



Installing the Adobe CC Desktop Application on a Personal Windows 10 Device Student User Guide

SWINBURNE UNIVERSITY OF TECHNOLOGY

The purpose of this guide is to assist students in installing the Adobe Creative Cloud Desktop Application on a personal Windows 10 device in order to download and use Adobe CC applications with their Swinburne provided Adobe ID

1

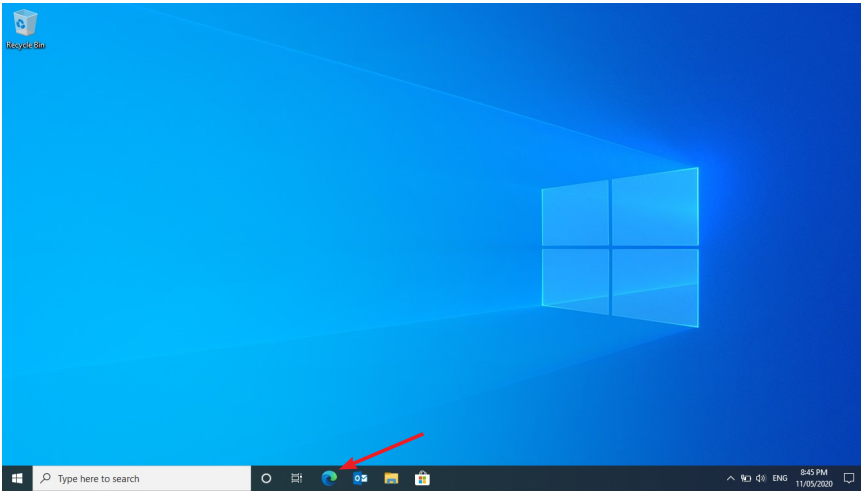

Open your preferred web browser and navigate to
<https://creativecloud.adobe.com/>

2

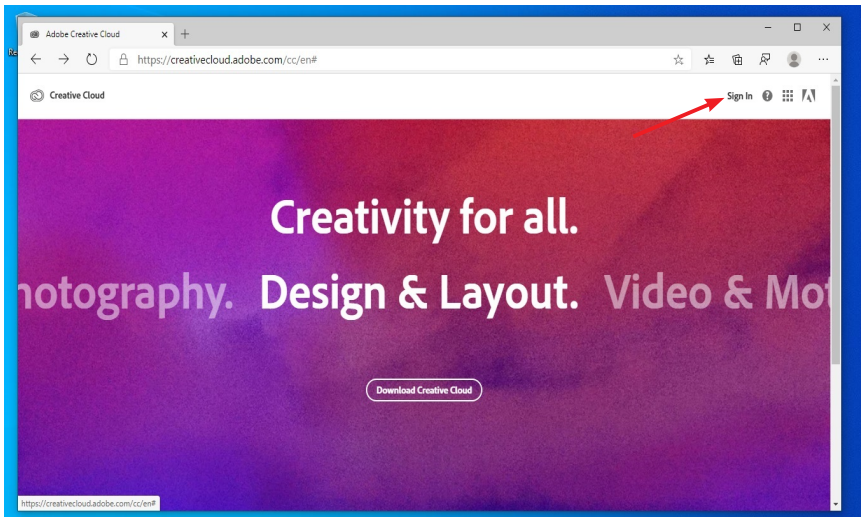

On Creative Cloud page, click
Sign In

3

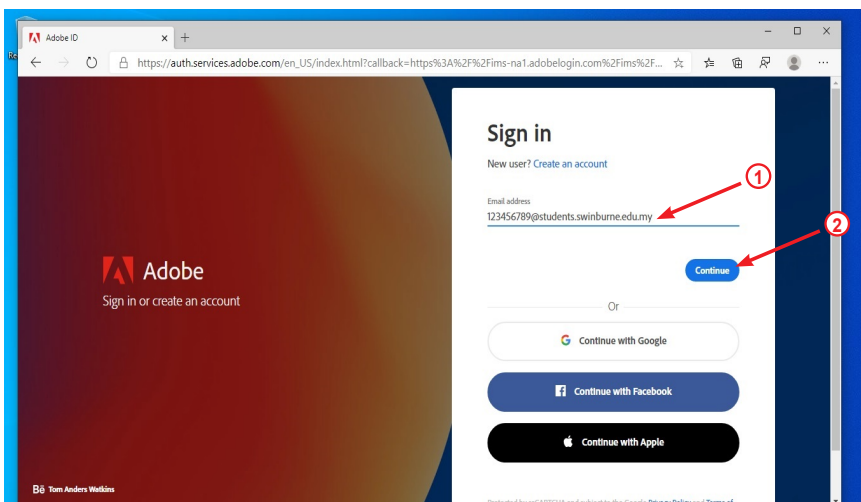

Enter your **Swinburne Sarawak** email address in the space provided and click on the **Continue** button

4

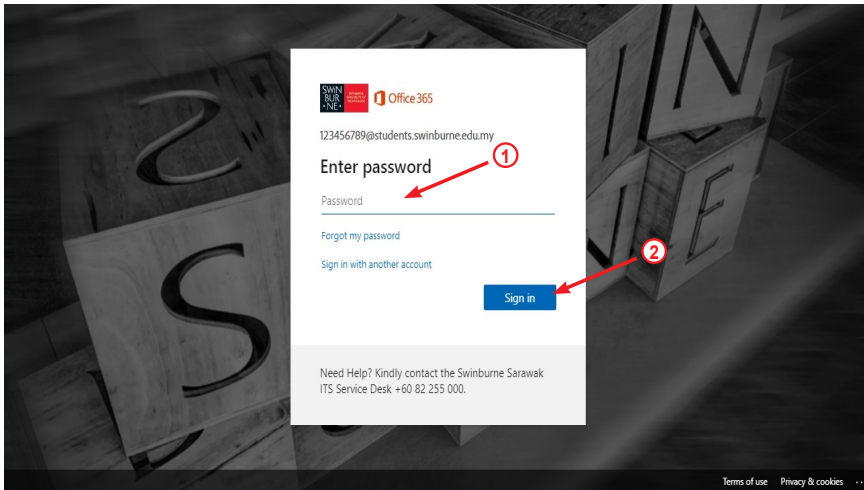

Adobe will recognise that your email address is associated with a Swinburne provided Adobe ID and redirect you to the Office 365 portal to sign in

Enter your **password** in the space provided and click on the **Sign in** button

5

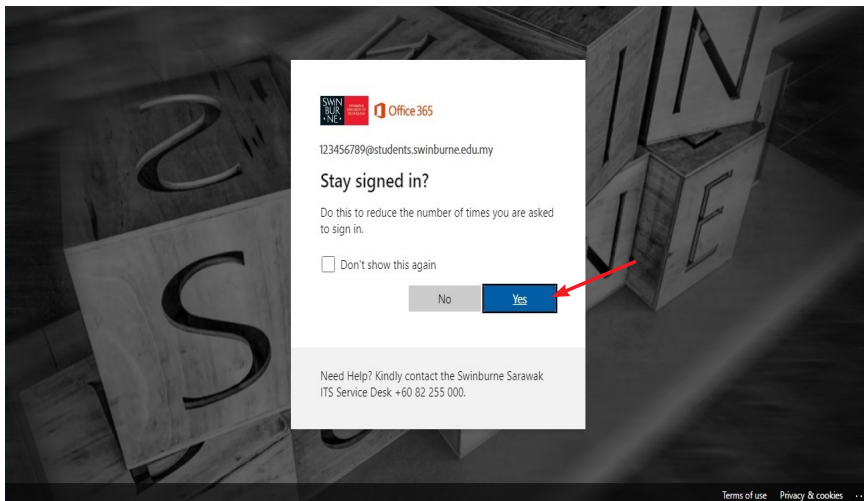

Select **Yes** to stay signed in to Office 365

6

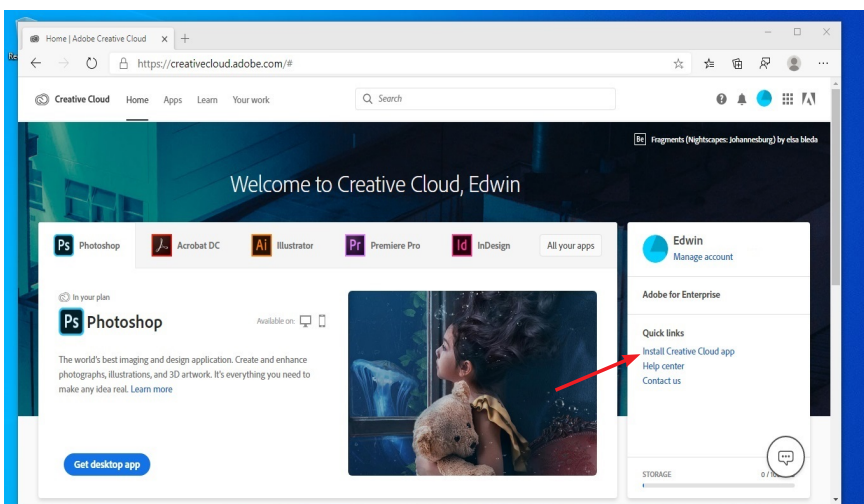

Once you have successfully signed into your Adobe account, click **Install Creative Cloud app** link

7

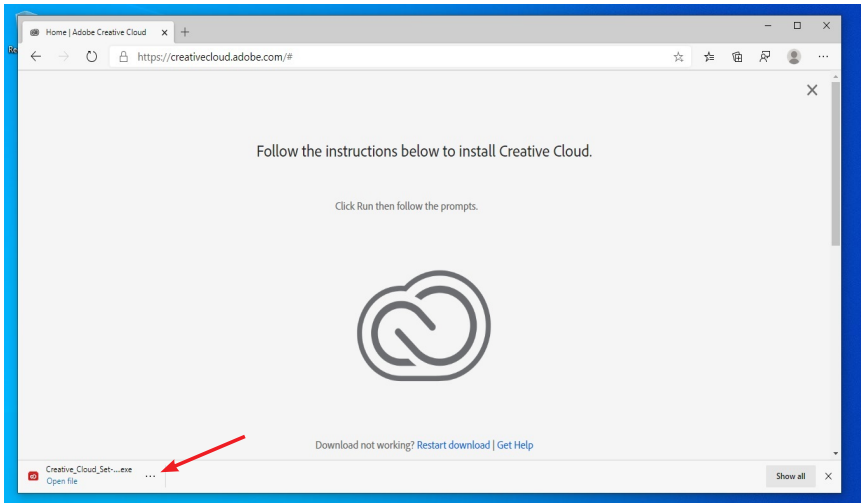

Installer begin to download.
Once finish, run **Creative Cloud** installer

8

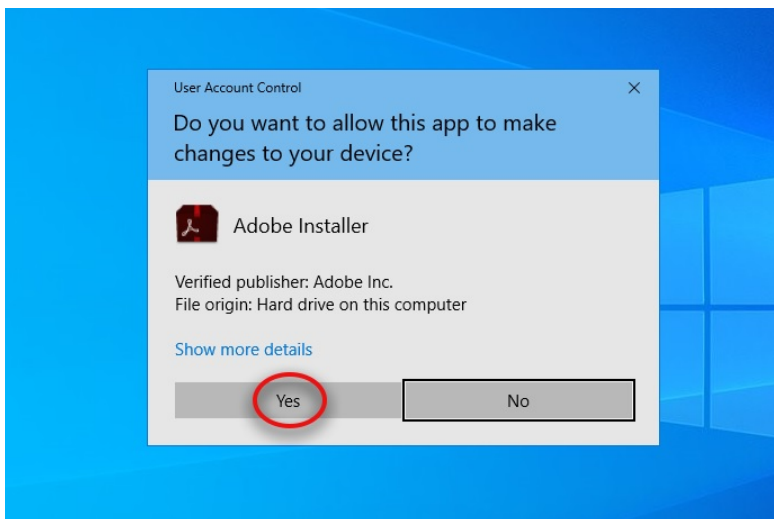

Click on the **Yes** button to allow Windows to install the **Creative Cloud** application.

9

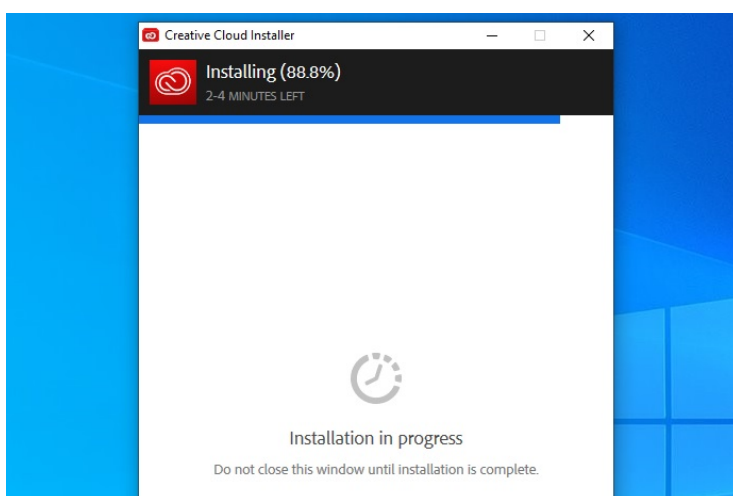

The **Adobe Creative Cloud Desktop Application** will begin installing

10

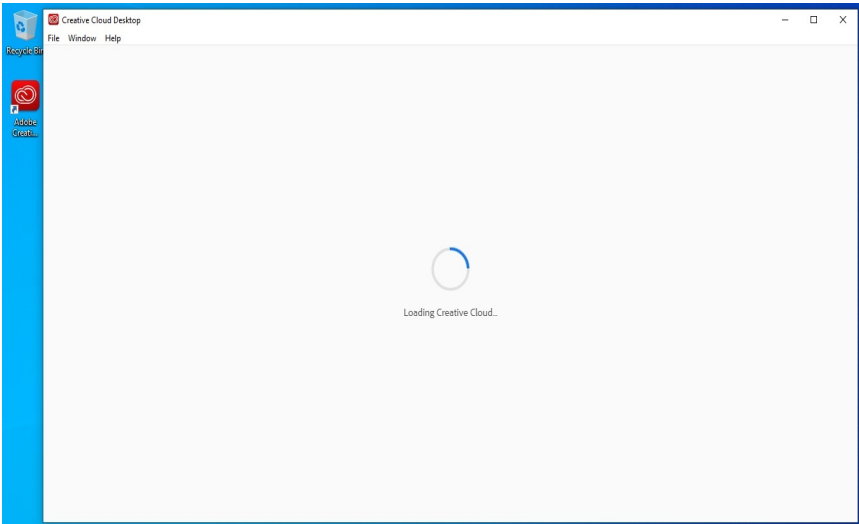

Content for the **Creative Cloud Desktop Application** is now loading

11

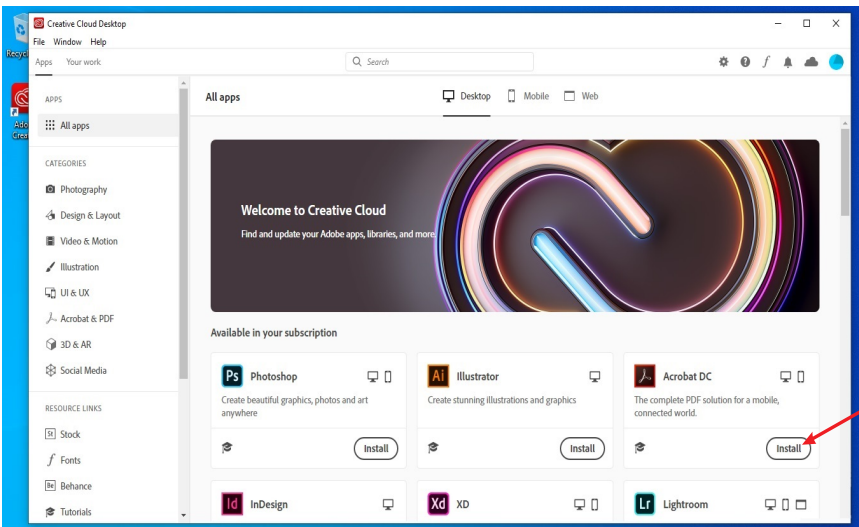

A list of applications available to install will now be displayed in the window. Select any Adobe application and click on the **Install** button

12

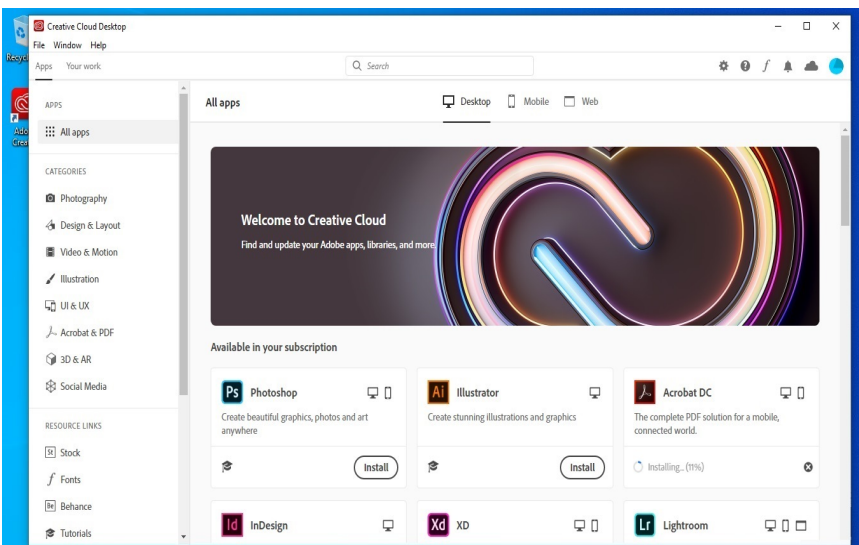

The application(s) you have chosen will begin to download and install

13

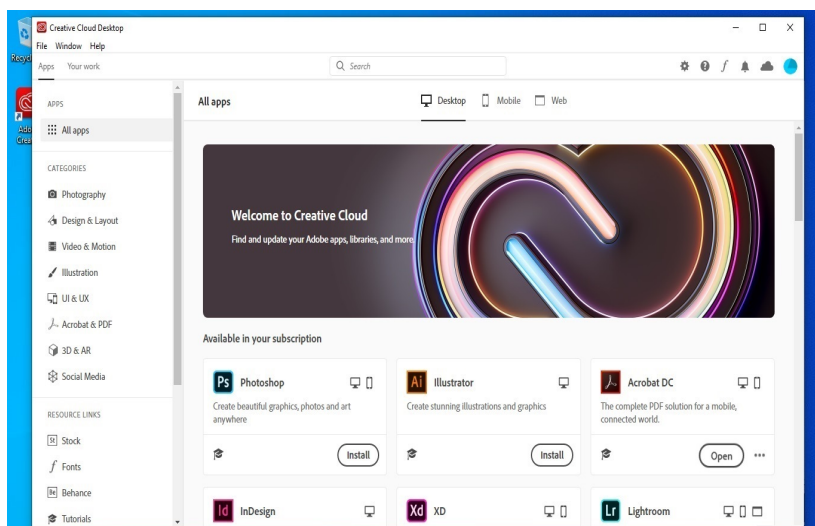

Once completed, an Open button will appear

14

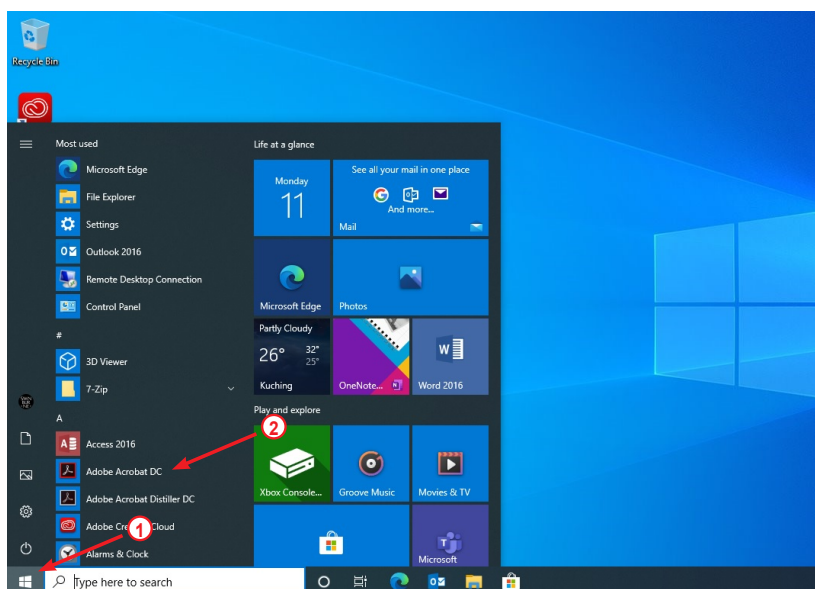

Installation has now completed on your chosen application(s) and can be found in your Start menu